

GAZEHOUNDS OF NEW ENGLAND

Dara Johnson, Field Trial Secretary

PO Box 293

Leeds, MA 01053

salukiwoman@comcast.net

413-374-0053

ACCOMMODATIONS

Quality Inn. 2 Southampton Rd Westfield, MA 413-568-2821

La Quinta Inn. 100 Congress St Springfield, MA. 413-781-0900

Super 8. 1500 Riverdale St. Springfield, MA. 413-273-8316

Red Roof Inn Plus. 1254 Riverdale St Springfield, MA 413-731-1010

We Strongly encourage you to confirm Pet Policies And Rates When Making Reservations

Camping IS allowed at the field. Let the FTS know if you DO plan to camp. Field Owner wants a count.

DIRECTIONS TO THE FIELD

Directions;

From the South and West via Route 8; Take Route 8 North into Winsted, CT. Stay on Route 8 for 10 miles to Route 23 in Otis, MA. Go right onto Route 23 East for just over 10 miles. Turn Left onto North Street in Blandford. The driveway is .9 miles on the left. You can't see the house from the road. If you see the turnpike rest area on your right you've gone too far.

From the West on the Mass Pike (I-90) Take exit 10 (Lee). Go left at the light onto Route 20 for 7 miles. Take a Right onto Route 8 South into Otis. In 5.5 miles go Left at the blinking light onto Route 23 East. In about 10 miles turn Left onto North Street in Blandford. The driveway is .9 miles on the left. You can't see the house from the road. If you see the turnpike rest area on your right you've gone too far.

From the East via the Mass Pike (I-90) take exit 41 (Westfield). Go right off the ramp onto Route 20. Follow Route 20 through Westfield turning Right to stay on Route 20 on the corner with the CVS. (There is a light) Continue on Route 20 for several miles. Go Left onto Route 23. In about 6 miles turn Right onto North Street. The driveway is .9 miles on the left. You can't see the house from the road. If you see the turnpike rest area on your right you've gone too far.

BEST In Field Will be Offered

*****ASFA Certifications (\$15) and Practice (\$5/run) will be offered on Saturday AFTER the trial, providing weather and mechanics allow.**

PLEASE BRING SHADE & WATER FOR YOUR HOUNDS



PREMIUM LIST

☀️ *Celebrate GONE's*
25Anniversary ☀️

This weekend Veteran entries only \$10
And...TWO Best veteran awards!!!!

Gone
Gazehounds of New England

Region 9 ALL BREED LURE COURSING FIELD TRIAL

Saturday & Sunday, June 3 and 4, 2023

Bolduc Farm

31 North St. Blandford, MA 01008

***EARLY ENTRIES CLOSE 6 p.m. Thursday, June 1, 2023**
at the FTS Address: PO Box 293, Leeds, MA 01053 AND online.
\$24.00 1st dog /20.00 additional dogs

***GATE ENTRIES close ½ hour before Roll Call at FTS Desk: \$27 each dog**

TRIAL HOURS: 7:00 AM until completed ROLL CALL: 8:30 AM all breeds

ENTRIES WILL NOT BE ACKNOWLEDGED BY MAIL, PHONE OR EMAIL
ABSOLUTELY NO TELEPHONE OR EMAIL ENTRIES WILL BE ACCEPTED

Permission has been granted by the American Sighthound Field Association for the holding of this event under American Sighthound Field Association Rules and Regulations.

Audrey Silverstein, Chair, A.S.F.A. Scheduling Committee

Go to **www.ASFA.org**

for online Rulebook, Policies, Contacts, Clubs,
Trial Schedules, Trial Results & much more

ONLINE ENTRIES NOW AVAILABLE!!!!!!!

<https://tinyurl.com/3ydwpy55>

Officers and Directors of GazeHounds of New England:

President: Jo-An Courtemanche, Vice President: Cricket Potter; Secretary: Devorah Hayman; Treasurer: Moe Brodeur; Directors: SueAnn Leslie, Iva Kimmelman, Ben Brodeur, Steven Seay (past Prs) Jeff Trombetta ASFA Delegate: Nannette Lipinski

JUDGES AND ASSIGNMENTS:

John Arvin (JA). 399 N. Main St, Barnegat, NJ 08005
Rich Whritenour (RW) 381 Elwood Road, Fort Plain NY 13339
Kathy Sanders (KS) 1425 Dill Ave., Apt. 211, Linden, NJ 07036

X- Single judge, * - Provisional judge, # - Canadian judge.

Saturday

	ah	az	b	bz	ci	gh	ib	iw	ig	lci	ph	rr	sa	sd	sw	sl	wh	pvl	sng
JA.			X	X		X			X						X				X
KS.		X						X	X				X	X		X	X		
RW.	X				X		X				X	X						X	

Sunday

	ah	az	b	bz	ci	gh	ib	iw	ig	lci	ph	rr	sa	sd	sw	sl	wh	pvl	sng
JA.		X					X										X		
KS.	X			X	X		X			X	X				X			X	
RW.			X			X			X	X			X	X		X			X

Field Committee:

Chairperson: Jo-An Courtemanche
Field Trial Secretary: Dara Johnson, PO Box 293, Leeds, MA 01053.
Salukiwoman@comcast.net

Lure Operators: J. Trombetta, B. Brodeur, C Leslie, N Newton, J. Kimmelman, D. Ruth
Field Clerks: I. Kimmelman, Lisa Buzzell, Devorah Hayman, SueAnn Leslie
Huntmasters: Ben Brodeur, Jeff Trombetta, Nikki Newton, Jeff Kimmelman, Steven Seay
Paddock: Moe Brodeur, Cricket Potter, Jo-An Courtemanche, P Buswell
Inspection: Iva Kimmelman, Moe Brodeur, Lisa Buzzell, Amy Mero

RIBBONS & TROPHIES

Ribbons & Prizes offered by GONE (Qualifying Score Required for All Prizes)

Ribbons: 1st-Blue, 2nd-Red, 3rd-Yellow, 4th-White, NBQ-Green

Singles High Score: Navy/Gold Rosette

Best of Breed: Purple/Gold Rosette **Best in Field:** Red/White/Blue Rosette

ELIGIBLE BREEDS AND REGISTRY

Only purebred Afghan Hounds, Azawakhs, Basenjis, Borzoi, Cirneco dell'Etna, Greyhounds, Ibizan Hounds, Irish Wolfhounds, Italian Greyhounds, Pharaoh Hounds, Rhodesian Ridgebacks, Salukis, Scottish Deerhounds, Silken Windhound, Sloughis, Whippets, and Provisional breeds may be entered in the regular stakes. Current Provisional breeds include purebred Chart Polski, Galgo Español, Magyar Agar, Peruvian Inca Orchid, Portuguese Podengo (Pequeno), Portuguese Podengo (Medio & Grande), and must be individually registered with the appropriate registry.

All entries in the regular stakes shall be individually registered with the AKC (ILP and PAL included), the National Greyhound Association, the Federation Cynologique, an ASFA recognized foreign or ASFA Board approved registry, or possess a critique registration number (CRN) from the Society for the Perpetuation of Desert Bred Salukis (SPDBS). Provisional stake entries shall be individually registered with the appropriate registry. A photocopy of acceptable registry must be submitted with each hound's first ASFA field trial entry; this requirement is waived for hounds registered with the NGA.

STAKES OFFERED:

OPEN STAKE: Any eligible sighthound that has met certification requirements, excluding ASFA Field Champions of record.

FIELD CHAMPION STAKE: Any ASFA Field Champion

VETERAN STAKE: Any eligible hound that has met certification requirements whose age is at least six years, except Irish Wolfhounds whose age shall be at least five years, and Afghan Hounds, Ibizans, Ridgebacks, Salukis & Whippets whose age shall be at least seven years. Points go toward V-FCH and V-LCM titles.

PROVISIONAL STAKE: Any eligible sighthound of a Provisional stake breed that has met certification requirements. Not eligible to compete in Best of Breed or Best in Field.

SINGLE STAKE: Any eligible sighthound including those disqualified to run in other stakes. Not eligible for Best of Breed or Best in Field. Hounds are eligible to earn TCP and CPX titles from the Singles stake. Provisional breeds are not eligible for these titles.

LURE COURSING INSTINCT (LCI) STAKE: Open to NON sighthounds and sighthound mixes.

All entries shall be individually registered with the AKC (including ILP & PAL) or the UKC. **A photocopy of acceptable registry must be submitted with each dog's first ASFA field trial entry.** Dogs without a recognized registry number may obtain an ASFA ID number for a \$10 registration fee at time of entry.

Small Open: for dogs 17-1/2 inches or less at the withers and / or brachycephalic ("flat-faced") dogs who have not achieved the title of LCC. **Small Senior:** for dogs 17-1/2 inches or less at the withers and/or brachycephalic dogs who have achieved the title of LCC. **Small Veteran:** for dogs 17-1/2 inches or less at the withers and/or brachycephalic dogs over the age of 7 years.

Large Open: for dogs over 17-1/2 inches at the withers who have not achieved the title of LCC.

Large Senior: is for dogs over 17-1/2 inches at the withers who have achieved the title of LCC.

Large Veteran: for dogs over 17-1/2 inches at the withers who are over the age of 7 years.

Sighthound Mix Open: for dogs with a sighthound breed in its background who have not achieved the title of LCC. **Sighthound Mix Senior:** for dogs with sighthound breed in its background who have achieved the title of LCC. **Sighthound Mix Veteran:** for dogs with sighthound breed in its background over the age of 7 years.

When running as a stake within a regular ASFA trial, Small will run 50% of the ASFA course as laid out for the sighthounds up to a maximum of 400 yards. All other stakes will run the full ASFA laid out course length.

Pieper Veterinary | 24-Hour Animal Hospital & Primary Care
EMERGENCY AND URGENT CARE SERVICES · Middletown,
 CT 730 Randolph Road 860-347-8387 ·
 And in Madison, CT 51 Boston Post Road 203-245-8511

CONDITIONS OF ENTRY: Hounds must be one year or older on the day of the trial and will be examined for breed disqualifications – spayed, neutered, monorchid and cryptorchid hounds without breed disqualifications may be entered • Hounds with breed disqualifications are not eligible to enter except in the Single Stake • Stakes will be split by random draw if the entry in any one stake is 20 or more at the time of the draw • All hounds will run twice, in trios if possible, or braces unless excused, dismissed or disqualified • Bitches in season, hounds with breed disqualifications and lame hounds will be excused • Hounds not present at Roll Call will be scratched • A battery powered, continuous loop machine will be used • The lure will consist of highly visible plastic strips • The course will be reversed for the finals, run-offs, Best of Breed, Best in Field • The Field Committee reserves the right to alter the course plan as required by weather and/or field conditions on the day of the trial • Participants should provide their own shade, water and food • There will be a \$5 fine for any hound loose on the field during another hound's course and for participants not cleaning up after their hound.

COURSE PLAN, SATURDAY: 775 yards, reversed for final courses, runoffs, BOB & BIF

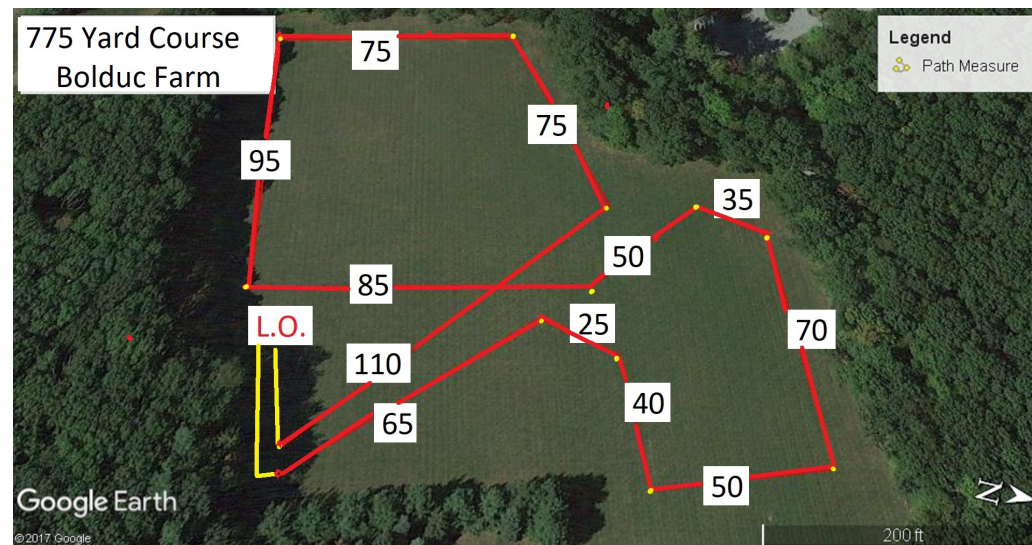

COURSE PLAN, SUNDAY: 745 yards, reversed for final courses, runoffs, BOB & B

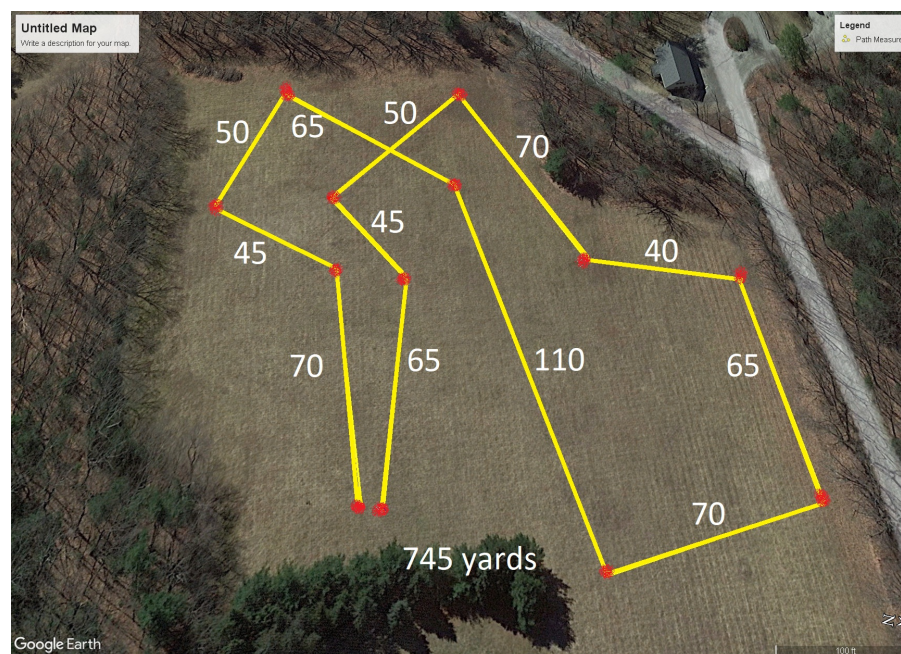

Whether or not you are a GONE member, please consider volunteering at this trial weekend.

If you have **experience** and are willing to work a job or want to learn a job, please fill out the form below and return it with your entry to the Field Trial Secretary.

1. I will **work** on: _____ Saturday _____ Sunday
I will **apprentice** on: _____ Saturday _____ Sunday

Name: _____

Phone: _____

Email: _____

2. I am running dogs of these breeds on **Saturday**: _____
I am running dogs of these breeds on **Sunday**: _____

3. Check jobs you have **experience** with and are willing to do the day of the trial.

If you are willing to **apprentice**, check jobs you would like to learn. You will be paired with a person who knows the job, and you will get one-on-one attention.

	EXPERIENCED	APPRENTICE
Lure OP	_____	_____
Hunt master	_____	_____
Roll Call	_____	_____
Paddock	_____	_____
Field Clerk	_____	_____
Field Set up	_____	_____
Field Tear Down	_____	_____
Assist FTS	_____	_____

THANK YOU FOR VOLUNTEERING.

Everyone will appreciate your efforts, and the trial will run more smoothly

Whether or not you are a GONE member, please consider volunteering at this trial weekend.

If you have **experience** and are willing to work a job or want to learn a job, please fill out the form below and return it with your entry to the Field Trial Secretary.

1. I will **work** on: _____ Saturday _____ Sunday
I will **apprentice** on: _____ Saturday _____ Sunday

Name: _____

Phone: _____

Email: _____

2. I am running dogs of these breeds on **Saturday**: _____
I am running dogs of these breeds on **Sunday**: _____

3. Check jobs you have **experience** with and are willing to do the day of the trial.

If you are willing to **apprentice**, check jobs you would like to learn. You will be paired with a person who knows the job, and you will get one-on-one attention.

	EXPERIENCED	APPRENTICE
Lure OP	_____	_____
Hunt master	_____	_____
Roll Call	_____	_____
Paddock	_____	_____
Field Clerk	_____	_____
Field Set up	_____	_____
Field Tear Down	_____	_____
Assist FTS	_____	_____

THANK YOU FOR VOLUNTEERING.

Everyone will appreciate your efforts, and the trial will run more smoothly

OFFICIAL AMERICAN SIGHTHOUND FIELD ASSOCIATION
Request for ASFA Lure Chasing Instinct Registration Number

Fee Paid _____ This form is for dogs without any registration number from another registering body.

Please print legibly.

Breed:	Call Name:		
Registered Name of Dog:			
FTS will circle Size after wicketing at Inspection: Size Small: up to 17½ inches (or brachycephalic) Size Large: over 17½ inches Registration Number: (To be assigned by ASFA records coordinator.)			
Date of Birth:	Sex: <input type="checkbox"/> Dog <input type="checkbox"/> Bitch		
Name of actual owner(s):			
Address:		Phone:	
City:	State:	Zip:	
E-mail	Region of Residence: (Optional)		
Emergency Contact Name and Phone			

This top portion is to be submitted with the \$10 fee to the Field Trial Secretary. First time trial entry on separate form.

_____ was entered in the _____
(Dog's Name) (ASFA Club Name)

ASFA trial held on _____. The dog was wicketed at inspection and is
(Date)
registered as Size _____. The fee of \$10 was received by the FTS and
submitted to the ASFA Records Coordinator.

Printed name of Field Trial Secretary

Signature of Field Trial Secretary

(Owner is to retain this receipt as proof of registration until notified by the ASFA.)

OFFICIAL AMERICAN SIGHTHOUND FIELD ASSOCIATION
Request for ASFA Lure Chasing Instinct Registration Number

Fee Paid _____ This form is for dogs without any registration number from another registering body.

Please print legibly.

Breed:	Call Name:		
Registered Name of Dog:			
FTS will circle Size after wicketing at Inspection: Size Small: up to 17½ inches (or brachycephalic) Size Large: over 17½ inches Registration Number: (To be assigned by ASFA records coordinator.)			
Date of Birth:	Sex: <input type="checkbox"/> Dog <input type="checkbox"/> Bitch		
Name of actual owner(s):			
Address:		Phone:	
City:	State:	Zip:	
E-mail	Region of Residence: (Optional)		
Emergency Contact Name and Phone			

This top portion is to be submitted with the \$10 fee to the Field Trial Secretary. First time trial entry on separate form.

_____ was entered in the _____
(Dog's Name) (ASFA Club Name)

ASFA trial held on _____. The dog was wicketed at inspection and is
(Date)
registered as Size _____. The fee of \$10 was received by the FTS and
submitted to the ASFA Records Coordinator.

Printed name of Field Trial Secretary

Signature of Field Trial Secretary

(Owner is to retain this receipt as proof of registration until notified by the ASFA.)

OFFICIAL AMERICAN SIGHTHOUND FIELD ASSOCIATION ENTRY FORM

GONE
June 3, 2023. Bolduc Farm, Blandford, MA
FTS: Dara Johnson
POB 293 Leeds, MA 01053.
413-374-0053
1st dog \$24. Additional dogs same owner
\$20. Gate Entries \$27. EARLY Vet entries \$10

Fee Paid _____ The Field Secretary cannot accept conditional, unsigned, incomplete, or unpaid entries; please check your completed entry carefully.

Breed:	Call Name:	
Registered Name of Hound:		
Stake: <input type="checkbox"/> Open <input type="checkbox"/> FCH <input type="checkbox"/> Veteran <input type="checkbox"/> Single <input type="checkbox"/> Provisional	Additional Stakes <input type="checkbox"/> Kennel <input type="checkbox"/> Breeder <input type="checkbox"/> Bench	
Registration Number: (please write in registering body before number)		
<input type="checkbox"/> If possible, please separate my hounds	Date of Birth:	Sex: <input type="checkbox"/> Dog <input type="checkbox"/> Bitch
Name of actual owner(s):		
Address:		Phone:
City:	State:	Zip:
E-mail (Optional)	(Optional) Region of Residence:	
Emergency Contact Name and Phone (Optional)		
<input type="checkbox"/> Check if this is the first ASFA trial for this hound. Attach a Hound Certification or waiver if entered in Open, Veterans, Provisional.		
<input type="checkbox"/> Check if this is a first-time entry, a copy of the official Registration of this hound must accompany this entry unless NGA.		
<input type="checkbox"/> Check if any information has changed since the last ASFA trial entry. Regarding _____		
<input type="checkbox"/> Check if this hound has been dismissed within the last 6 trials entered. Must be marked in order to qualify for a "clean" trial requirement.		

I CERTIFY that I am the actual owner of this dog, or that I am the duly authorized agent of the actual owner whose name I have entered above. In consideration of the acceptance of this entry and the opportunity to have this dog judged and to win prize money, ribbons, or trophies, I (we) agree to abide by the rules and regulations of the American Sighthound Field Association in effect at the time of this lure field trial, and by any additional rules and regulations appearing in the premium list for this lure field trial. I (we) agree that the club holding this lure field trial has the right to refuse this entry for cause, which the club shall deem to be sufficient. I (we) agree to hold this club, its members, directors, governors, officers, agents or other functionaries, any employees of the aforementioned parties and the owner(s) of the trial premises or grounds harmless from any claim for loss or injury which may be alleged to have been caused directly or indirectly to any person or thing by the act of this dog while in or upon the lure field trial premises or grounds or near any entrance thereto and I (we) personally assume all responsibility and liability for any such claim, and I (we) further agree to hold the aforementioned parties harmless from any claim loss of this dog by disappearance, theft damage or injury be caused or alleged to be caused by the negligence of the club or any of the aforementioned parties or by the negligence of any person or any other cause or causes. I (we) certify and represent that the dog entered is not a hazard to person or other dogs. This entry is submitted for acceptance of the forgoing representations and agreements.

SIGNATURE of owner or his agent
duly authorized to make this entry _____

Please separate the entries before submitting to FTS.

OFFICIAL AMERICAN SIGHTHOUND FIELD ASSOCIATION ENTRY FORM

GONE
June 4, 2023. Bolduc Farm, Blandford, MA
FTS: Dara Johnson
POB 293. Leeds, MA 01053
413-374-0053
1st dog \$24. Additional dogs same owner \$20.
Gate Entries \$27. EARLY Vet entries \$10

Fee Paid _____ The Field Secretary cannot accept conditional, unsigned, incomplete, or unpaid entries; please check your completed entry carefully.

Breed:	Call Name:	
Registered Name of Hound:		
Stake: <input type="checkbox"/> Open <input type="checkbox"/> FCH <input type="checkbox"/> Veteran <input type="checkbox"/> Single <input type="checkbox"/> Provisional	Additional Stakes <input type="checkbox"/> Kennel <input type="checkbox"/> Breeder <input type="checkbox"/> Bench	
Registration Number: (please write in registering body before number)		
<input type="checkbox"/> If possible, please separate my hounds	Date of Birth:	Sex: <input type="checkbox"/> Dog <input type="checkbox"/> Bitch
Name of actual owner(s):		
Address:		Phone:
City:	State:	Zip:
E-mail (Optional)	(Optional) Region of Residence:	
Emergency Contact Name and Phone (Optional)		
<input type="checkbox"/> Check if this is the first ASFA trial for this hound. Attach a Hound Certification or waiver if entered in Open, Veterans, Provisional.		
<input type="checkbox"/> Check if this is a first-time entry, a copy of the official Registration of this hound must accompany this entry unless NGA.		
<input type="checkbox"/> Check if any information has changed since the last ASFA trial entry. Regarding _____		
<input type="checkbox"/> Check if this hound has been dismissed within the last 6 trials entered. Must be marked in order to qualify for a "clean" trial requirement.		

I CERTIFY that I am the actual owner of this dog, or that I am the duly authorized agent of the actual owner whose name I have entered above. In consideration of the acceptance of this entry and the opportunity to have this dog judged and to win prize money, ribbons, or trophies, I (we) agree to abide by the rules and regulations of the American Sighthound Field Association in effect at the time of this lure field trial, and by any additional rules and regulations appearing in the premium list for this lure field trial. I (we) agree that the club holding this lure field trial has the right to refuse this entry for cause, which the club shall deem to be sufficient. I (we) agree to hold this club, its members, directors, governors, officers, agents or other functionaries, any employees of the aforementioned parties and the owner(s) of the trial premises or grounds harmless from any claim for loss or injury which may be alleged to have been caused directly or indirectly to any person or thing by the act of this dog while in or upon the lure field trial premises or grounds or near any entrance thereto and I (we) personally assume all responsibility and liability for any such claim, and I (we) further agree to hold the aforementioned parties harmless from any claim loss of this dog by disappearance, theft damage or injury be caused or alleged to be caused by the negligence of the club or any of the aforementioned parties or by the negligence of any person or any other cause or causes. I (we) certify and represent that the dog entered is not a hazard to person or other dogs. This entry is submitted for acceptance of the forgoing representations and agreements.

SIGNATURE of owner or his agent
duly authorized to make this entry _____

Please separate the entries before submitting to FTS.

**AMERICAN SIGHTHOUND FIELD ASSOCIATION
HOUND CERTIFICATION**

Rule effective October 1, 1994: Ch. V, Sec. 4 (a) OPEN STAKE: *To be eligible to enter the open stake, a hound must have been certified by a licensed judge within the year preceding the closing date for the entry or have previously competed in the Open Stake.* This eligibility requirement also applies to a hound entered in the Veteran Stake, which has not competed in Open previously. Please complete this portion of this form and attach it to the entry form for the hound's first entry, including an entry for a Fun Trial.

Registered Name of Hound: _____

Registration Number: _____ Breed: _____

Registered Owner's Name: _____

I hereby certify that on (date) _____, the above named hound completed a lure course of at least 500 yards, running with another hound of the same breed (or another breed with a similar running style). During the course the above named hound showed no inclination to interfere with the other hound. I further certify that I am a licensed judge for the ASFA.

Name of Licensed Judge: _____

Signature: _____ Date: _____

I hereby certify that the hound running in the certification course is the hound identified above and that information provided on this form is true and correct.

Signature: _____ Date: _____

Owner or Authorized Agent of Hound

This certification form must be attached to the entry form the first time this hound is entered in an open or veteran stake. Any hound entered in open, or veteran (as a first time entered hound), which has not been certified, shall be declared ineligible by the records coordinator and shall forfeit any points and placements awarded.

PLEASE RETAIN A COPY FOR YOUR RECORDS.

**AMERICAN SIGHTHOUND FIELD ASSOCIATION
HOUND CERTIFICATION WAIVER**

Waiver of Requirement: *This requirement will be waived for a hound that has earned a lure coursing title from another recognized organization, if such title requires competition, and if a waiver for such title has been approved by the ASFA, or a CKC Hound Certification Form.* If your hound qualifies for a waiver, complete this portion of this form and attach it to your entry form. Proof of waivers must accompany this certification form.

Registered Name of Hound: _____

Registration Number: _____ Breed: _____

Registered Owner's Name: _____

CKC: FCH FCHX

AKC: QC SC FC

Hound Certification previously submitted.

I hereby certify that the hound identified above has completed the requirements for the title indicated above (or that the required Certification was previously submitted) and that the information provided on this form is true and correct.

Signature: _____ Date: _____

Owner or Authorized Agent of Hound

**AMERICAN SIGHTHOUND FIELD ASSOCIATION
HOUND CERTIFICATION**

Rule effective October 1, 1994: Ch. V, Sec. 4 (a) OPEN STAKE: *To be eligible to enter the open stake, a hound must have been certified by a licensed judge within the year preceding the closing date for the entry or have previously competed in the Open Stake.* This eligibility requirement also applies to a hound entered in the Veteran Stake, which has not competed in Open previously. Please complete this portion of this form and attach it to the entry form for the hound's first entry, including an entry for a Fun Trial.

Registered Name of Hound: _____

Registration Number: _____ Breed: _____

Registered Owner's Name: _____

I hereby certify that on (date) _____, the above named hound completed a lure course of at least 500 yards, running with another hound of the same breed (or another breed with a similar running style). During the course the above named hound showed no inclination to interfere with the other hound. I further certify that I am a licensed judge for the ASFA.

Name of Licensed Judge: _____

Signature: _____ Date: _____

I hereby certify that the hound running in the certification course is the hound identified above and that information provided on this form is true and correct.

Signature: _____ Date: _____

Owner or Authorized Agent of Hound

This certification form must be attached to the entry form the first time this hound is entered in an open or veteran stake. Any hound entered in open or veteran (as a first time entered hound), which has not been certified, shall be declared ineligible by the records coordinator and shall forfeit any points and placements awarded.

PLEASE RETAIN A COPY FOR YOUR RECORDS.

**AMERICAN SIGHTHOUND FIELD ASSOCIATION
HOUND CERTIFICATION WAIVER**

Waiver of Requirement: *This requirement will be waived for a hound that has earned a lure coursing title from another recognized organization, if such title requires competition, and if a waiver for such title has been approved by the ASFA, or a CKC Hound Certification Form.* If your hound qualifies for a waiver, complete this portion of this form and attach it to your entry form. Proof of waivers must accompany this certification form.

Registered Name of Hound: _____

Registration Number: _____ Breed: _____

Registered Owner's Name: _____

CKC: FCH FCHX

AKC: QC SC FC

Hound Certification previously submitted.

I hereby certify that the hound identified above has completed the requirements for the title indicated above (or that the required Certification was previously submitted) and that the information provided on this form is true and correct.

Signature: _____ Date: _____

Owner or Authorized Agent of Hound

OFFICIAL AMERICAN SIGHTHOUND FIELD ASSOCIATION
LCI ENTRY FORM

GONE
June 3, 2023. Bolduc Farm, Blandford, MA
FTS: Dara Johnson
POB 293 Leeds, MA 01053.
413-374-0053
1st dog \$24. Additional dogs same owner
\$20. Gate Entries \$27. EARLY Vet entries \$10

Fee Paid _____ The Field Secretary cannot accept conditional, unsigned, incomplete or unpaid entries; please check your completed entry carefully.

Breed:	Call Name:		
Registered Name of dog:			
Stake: <input type="checkbox"/> LCI-Small <input type="checkbox"/> LCI-Large <input type="checkbox"/> LCI-Sighthound Mix <input type="checkbox"/> Open <input type="checkbox"/> Senior <input type="checkbox"/> Veteran			
Registration Number: (please write in registering body before number)			
Date of Birth:		Sex: <input type="checkbox"/> Dog <input type="checkbox"/> Bitch	
Name of actual owner(s):			
Address:		Phone:	
City:	State:	Zip:	
E-mail	(Optional) Region of Residence:		
Emergency Contact Name and Phone (Optional)			
<input type="checkbox"/> Check if this is a first-time entry, a copy of the official Registration of this hound must accompany this entry. (i.e., AKC Registration form, PAL registration, Canine Partner, etc.)			
<input type="checkbox"/> Check if any information has changed since the last ASFA trial entry. Regarding _____			

I CERTIFY that I am the actual owner of this dog, or that I am the duly authorized agent of the actual owner whose name I have entered above. In consideration of the acceptance of this entry and the opportunity to have this dog judged and to win prize money, ribbons, or trophies, I (we) agree to abide by the rules and regulations of the American Sighthound Field Association in effect at the time of this lure field trial, and by any additional rules and regulations appearing in the premium list for this lure field trial. I (we) agree that the club holding this lure field trial has the right to refuse this entry for cause, which the club shall deem to be sufficient. I (we) agree to hold this club, its members, directors, governors, officers, agents or other functionaries, any employees of the aforementioned parties and the owner(s) of the trial premises or grounds harmless from any claim for loss or injury which may be alleged to have been caused directly or indirectly to any person or thing by the act of this dog while in or upon the lure field trial premises or grounds or near any entrance thereto and I (we) personally assume all responsibility and liability for any such claim, and I (we) further agree to hold the aforementioned parties harmless from any claim loss of this dog by disappearance, theft damage or injury be caused or alleged to be caused by the negligence of the club or any of the aforementioned parties or by the negligence of any person or any other cause or causes. I (we) certify and represent that the dog entered is not a hazard to person or other dogs. This entry is submitted for acceptance of the forgoing representations and agreements.

SIGNATURE of owner or his agent
duly authorized to make this entry _____

Please separate the entries before submitting to FTS.

OFFICIAL AMERICAN SIGHTHOUND FIELD ASSOCIATION
LCI ENTRY FORM

GONE
June 4, 2023. Bolduc Farm, Blandford, MA
FTS: Dara Johnson
POB 293. Leeds, MA 01053
413-374-0053
1st dog \$24. Additional dogs same owner \$20.
Gate Entries \$27. EARLY Vet entries \$10

Fee Paid _____ The Field Secretary cannot accept conditional, unsigned, incomplete or unpaid entries; please check your completed entry carefully.

Breed:	Call Name:		
Registered Name of dog:			
Stake: <input type="checkbox"/> LCI-Small <input type="checkbox"/> LCI-Large <input type="checkbox"/> LCI-Sighthound Mix <input type="checkbox"/> Open <input type="checkbox"/> Senior <input type="checkbox"/> Veteran			
Registration Number: (please write in registering body before number)			
Date of Birth:		Sex: <input type="checkbox"/> Dog <input type="checkbox"/> Bitch	
Name of actual owner(s):			
Address:		Phone:	
City:	State:	Zip:	
E-mail	(Optional) Region of Residence:		
Emergency Contact Name and Phone (Optional)			
<input type="checkbox"/> Check if this is a first-time entry, a copy of the official Registration of this hound must accompany this entry. (i.e., AKC Registration form, PAL registration, Canine Partner, etc.)			
<input type="checkbox"/> Check if any information has changed since the last ASFA trial entry. Regarding _____			

I CERTIFY that I am the actual owner of this dog, or that I am the duly authorized agent of the actual owner whose name I have entered above. In consideration of the acceptance of this entry and the opportunity to have this dog judged and to win prize money, ribbons, or trophies, I (we) agree to abide by the rules and regulations of the American Sighthound Field Association in effect at the time of this lure field trial, and by any additional rules and regulations appearing in the premium list for this lure field trial. I (we) agree that the club holding this lure field trial has the right to refuse this entry for cause, which the club shall deem to be sufficient. I (we) agree to hold this club, its members, directors, governors, officers, agents or other functionaries, any employees of the aforementioned parties and the owner(s) of the trial premises or grounds harmless from any claim for loss or injury which may be alleged to have been caused directly or indirectly to any person or thing by the act of this dog while in or upon the lure field trial premises or grounds or near any entrance thereto and I (we) personally assume all responsibility and liability for any such claim, and I (we) further agree to hold the aforementioned parties harmless from any claim loss of this dog by disappearance, theft damage or injury be caused or alleged to be caused by the negligence of the club or any of the aforementioned parties or by the negligence of any person or any other cause or causes. I (we) certify and represent that the dog entered is not a hazard to person or other dogs. This entry is submitted for acceptance of the forgoing representations and agreements.

SIGNATURE of owner or his agent
duly authorized to make this entry _____

Please separate the entries before submitting to FTS.

Special Anniversary Event Saturday

***Today** we Celebrate our Veteran Runners*

In addition to BIF there will be:

Veteran Best in Event: Winners of veteran stakes other than LCI will have an opportunity to run off for BIE. Winner will receive a Trophy Plaque & Large Rosette

High Scoring Veteran Solo Courser: Scores from the best Veteran LCI and Best veteran in Singles stake will be compared. Highest score will win the Solo Runner Trophy Plaque and a Large Rosette. If scores are tied, dogs will run off singly for solo runner BIE. The same judge will be judging both LCI and Singles stake all day.